

PLAN SHOWING THE PROPOSED CONSTRUCTION OF SHOPS IN COMMERCIAL PLOT NO. R-9, T.S. NO 5 PL, BLOCK NO 22 AT ARUM BAKKAM, MADRAS. SCALE: 1" = 8'0" (OR) 1:100

SCHEDULE OF JOINERY

R/S	ROLLING SHUTTER	8'x8' (240x240)
D	DOOR	3'x6'6" (91x200)
D ₁	DOOR	2'6"x6'6" (78x200)
V	VENTILATOR	2'0"x1'6" (60x46)
W	WINDOW	6'0"x4'6" (183x135)

STAIRCASE
 WIDTH: 26" (C76)
 RISER: 108" (C19)
 TREAD: 69" (C23)

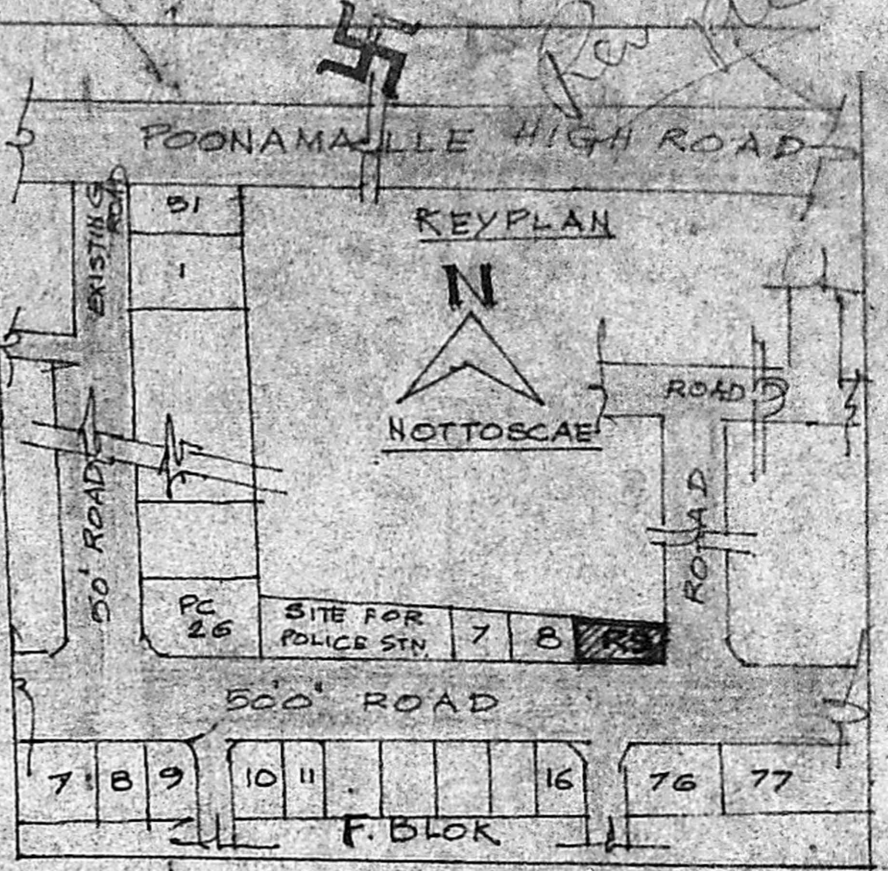

Planning Permit No. A/1673/97
APPROVED
 SUBJECT TO THE CONDITIONS IN THIS OFFICE LETTER.
 No. A/1889/97 Dated 26.12.97
 S. Jayaraj 28.12.97
 FOR MEMBER SECRETARY
 MADRAS METROPOLITAN
 DEVELOPMENT AUTHORITY
 MADRAS - 600 008.

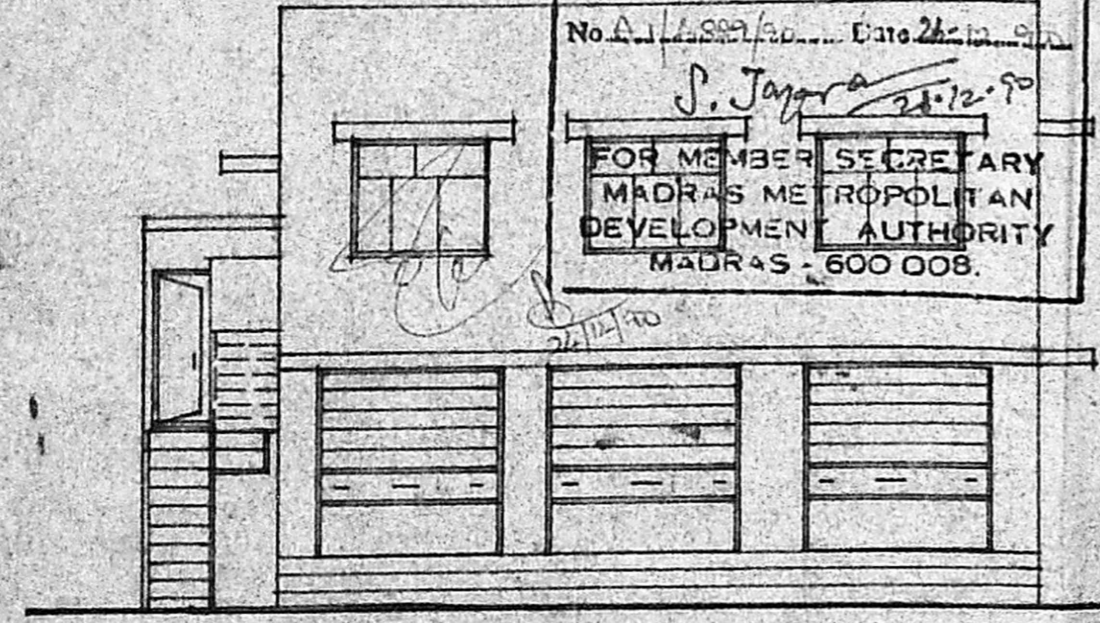

ELEVATION

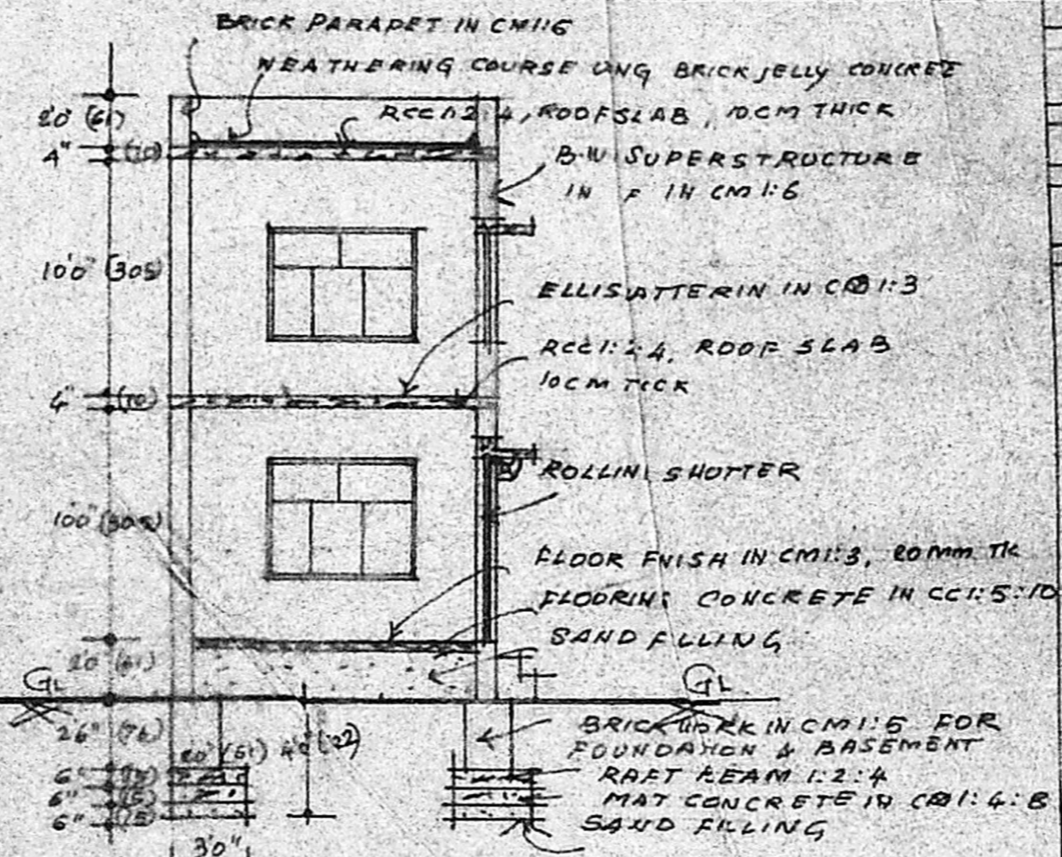

SECTION ON: AB

REFERENCE
 [] PLOT BOUNDARY
 [] G.F. CONSTRUCTION
 [] F.F. CONSTRUCTION
 [] EXISTING ROADS

AREA DETAILS

TOTAL PLOT AREA: 640 SQ. FT.
 PRO. G.F. CONSTRUCTION AREA: 361 SQ. FT.
 PRO. F.F. CONSTRUCTION AREA: 361 SQ. FT.
 COVERAGE: 56%

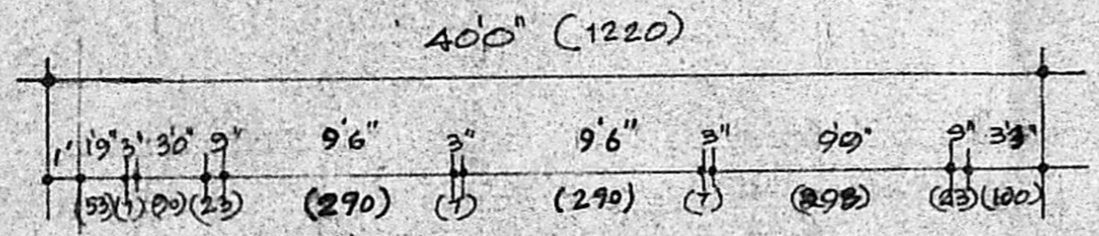

BLOCK 23

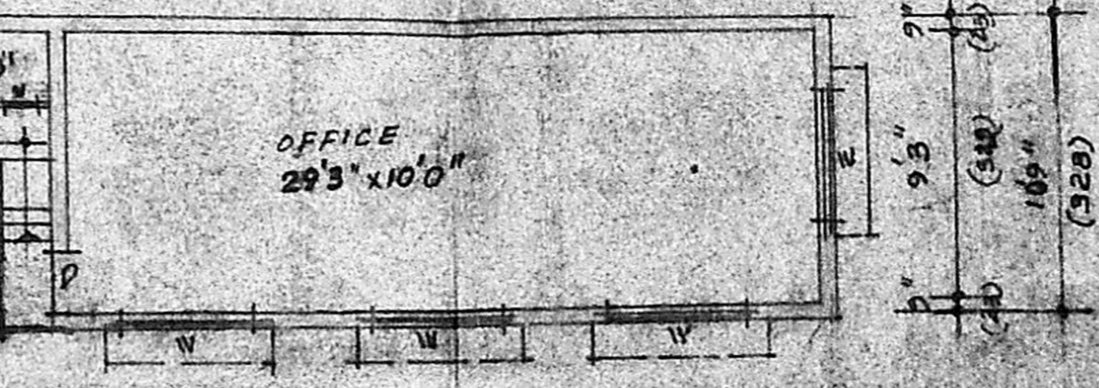
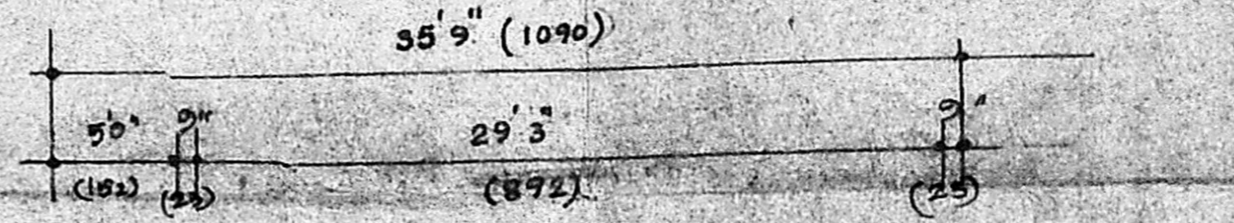

FIRST FLOOR PLAN

(M. ABDUL RAHMAN)
 OWNER



SITE PLAN SCALE 1:100

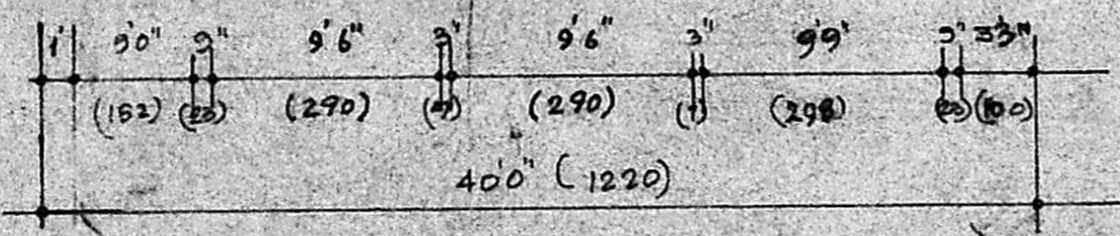

GROUND FLOOR PLAN & SITE PLAN

V. BALASUBRAMANI, B. Arch., M. G. A., ARCHITECT
 Licenced Surveyor Regd. No: R. A. 181
 CORPORATION OF MADRAS
 No. 3, Paper Mills Road, First Floor,
 NEAR PERAMBUR CHURCH, MADRAS-11.

LICENCED SURVEYOR